

September 11, 2022



Congregational Town Hall

Steering Committee: J. Milbrath, J. Lauppe,
J. Greer, M. Mountford, D. Johnson

Sponsors: Leadership Council, Board of
Elders, Office of Senior Pastor (J. Salminen)

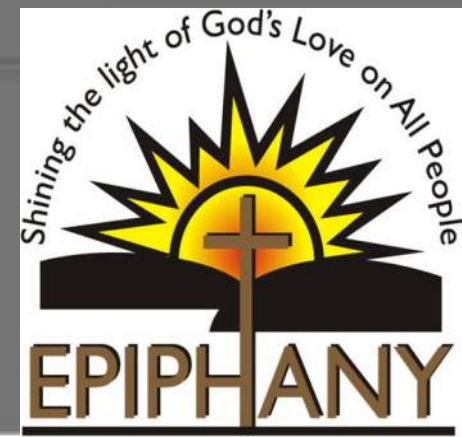

Agenda

Meeting Objective

How We Got Here

Stage 4 Updates

**Schematic Design &
Budget Review**

Q&A

Today's Objective

To Present Schematic Designs and Revised Cost Estimate of Potential Campus Upgrades for Congregational Feedback

CHARTER REVIEW

Increase
Sanctuary
Capacity

Improve
Technology and
A/V Equipment

Project
Primary
Objectives

Visually Enhance
Worship Space

Enhance
Sanctuary
Acoustics

Provide
Dedicated Music
Space

CHARTER REVIEW

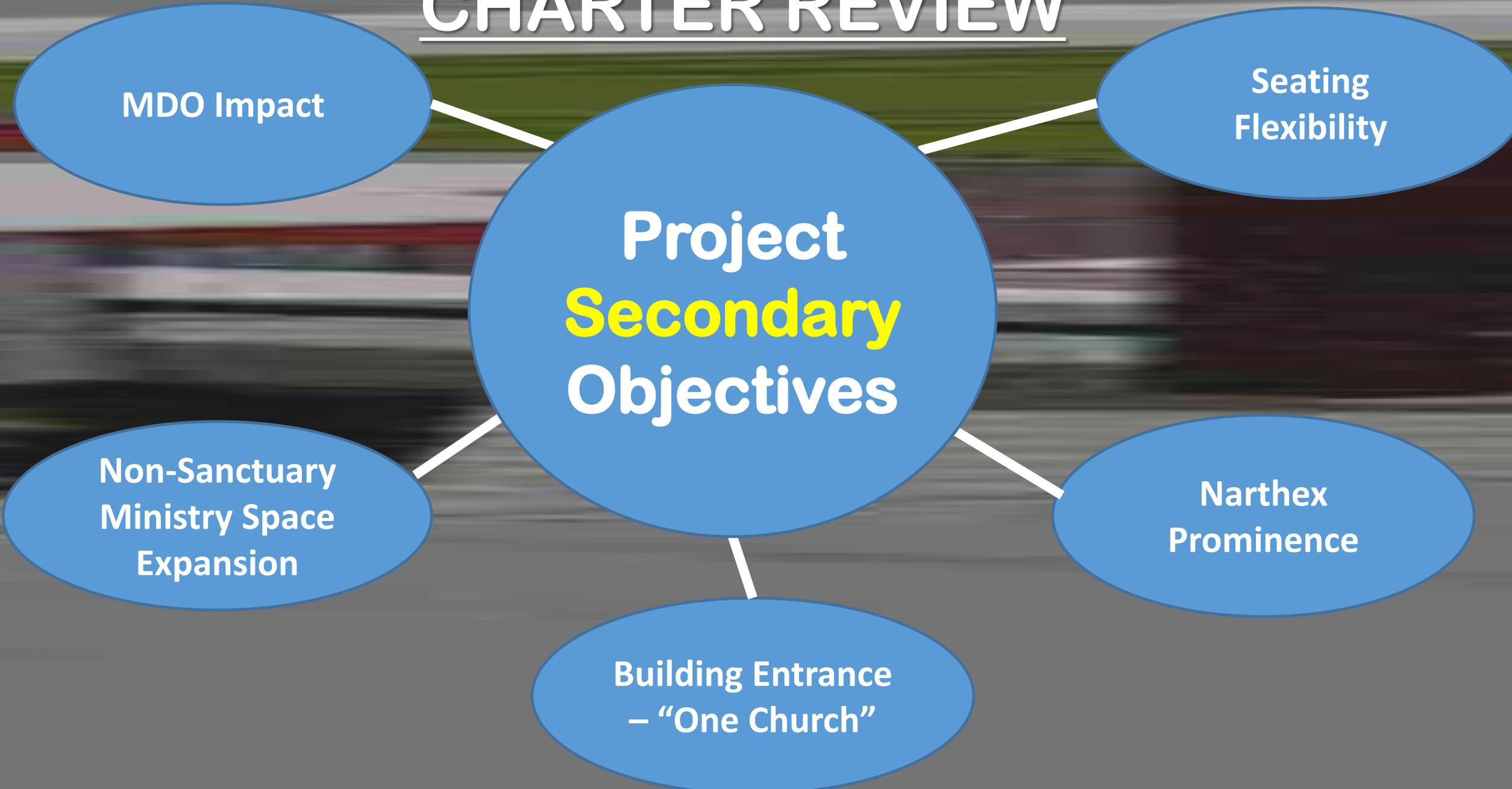

CHARTER REVIEW - STAGES

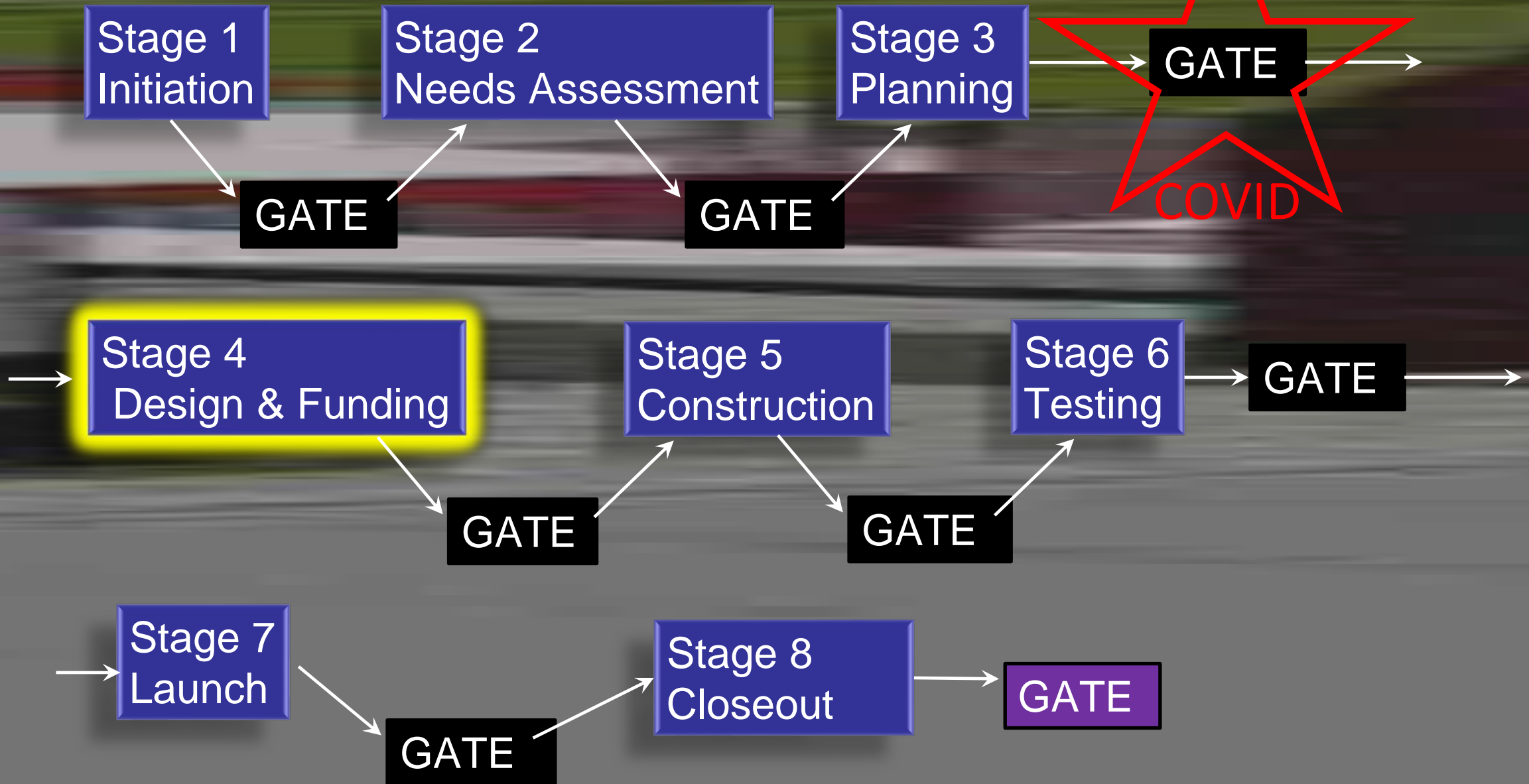

Upgrades Scope Review

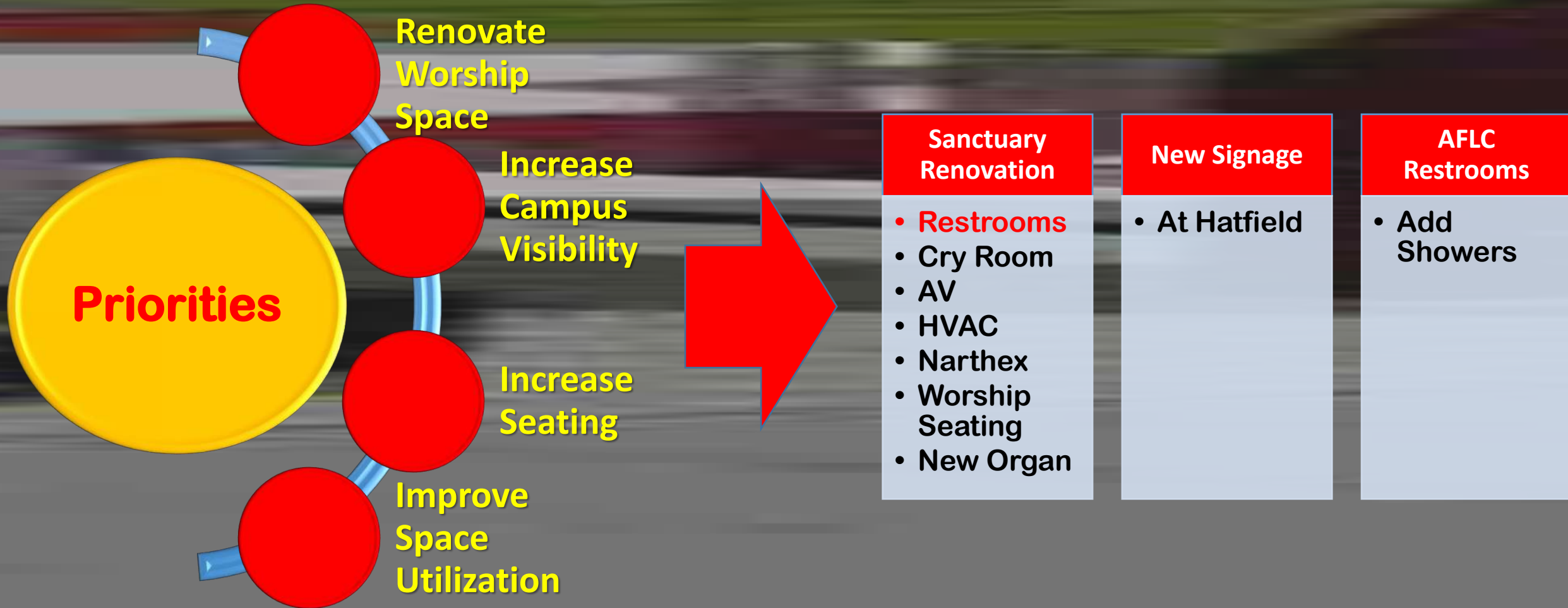

STAGE 4 DELIVERABLES

- 1** Project Scope Design Completion
- 2** Project Budget Establishment
- 3** Financial Plan Development
- 4** Schedule Development
- 5** Voter Approval for Capital Funding

Approved Funding Plan

Item	Available Amount
TX District Loan Proceeds: <ul style="list-style-type: none">• (Authorized by the Voters April 3, 2022)	\$250,000
Existing Holding Account Funds (General Savings) <ul style="list-style-type: none">• Ensure Account Balance does not Fall Below \$125,000	~\$132,000
Fundraising	To Offset Any Monies Pulled from the Holding Account

Design Update

1

Schematic Design Completed

New Organ Ordered

MDO, Families, Choir, Staff, AV Volunteers Input

2

Design Development In Progress

Surveyor, Civil Engineer Under Contract

Audio-Visual-Lighting Integrator Selected

Anticipated Budget for Scope Revised

Financial Plan Development

1

Initial CEF Loan Approved

Have Not Yet Drawn

2

Generosity Consultant Under Contract

Staff, Leadership Engagement

Team and Schedule in Development

3

Planning Needs for Construction Loan

Stage 4 Financial Status

Item	Spend-to-date (Aug 23, 2022)	Approved Budget
Architect	\$17,406.17	
Generosity Consultant	\$20,880	
Communications Consultant Deposit	\$8,975	
Organ Down payment	\$29,585	
Loan Documentation Fees	\$15.41	
Asbestos Survey	\$500	
Property Survey* (under contract)	\$11,250*	
Civil Engineer* (under contract)	\$10,500*	
AVL Deposit (in negotiations)*	TBD	
TOTAL	\$99,111.58*	\$293,000

NEXT STEPS

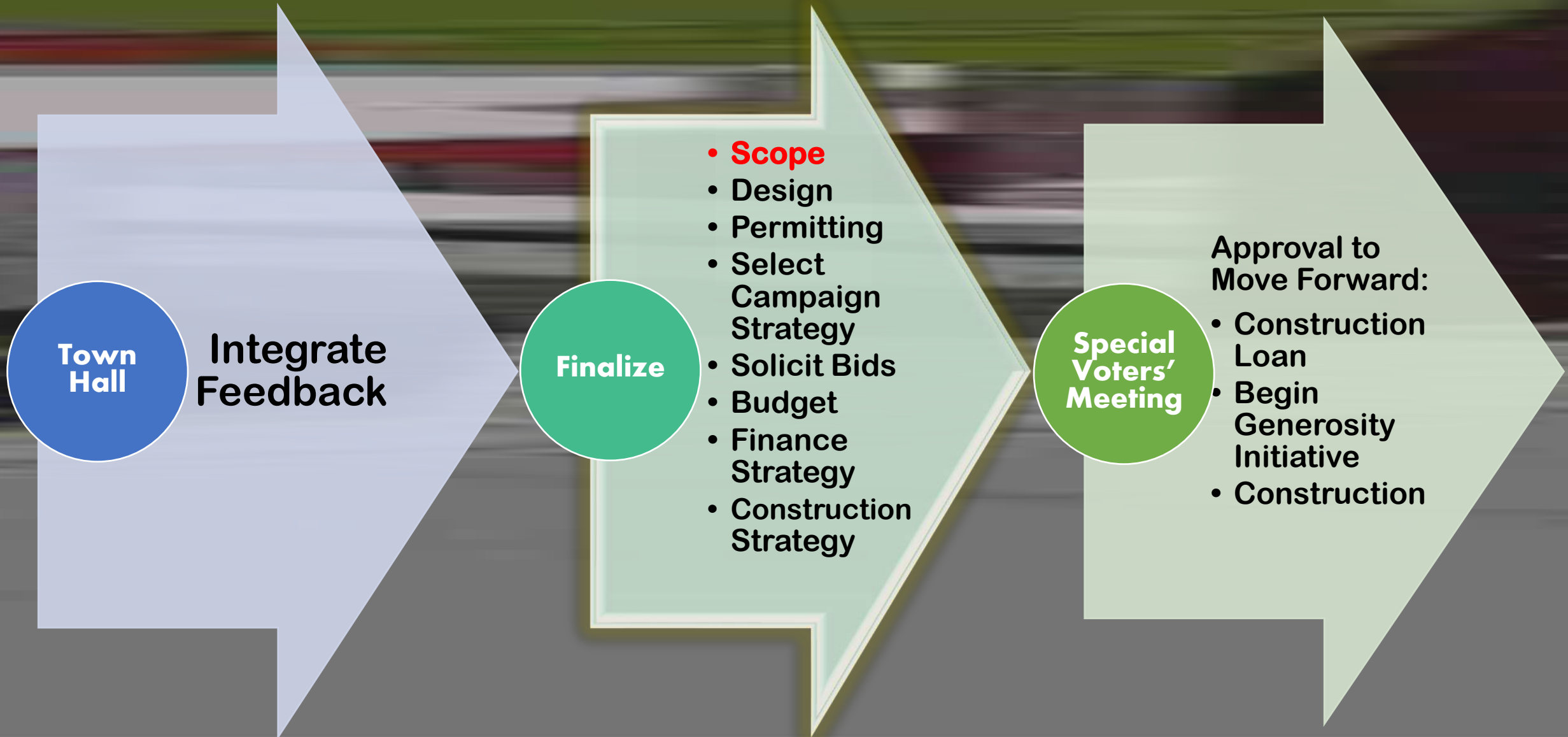

Studio Red Architects Presentation



TOWN HALL MEETING

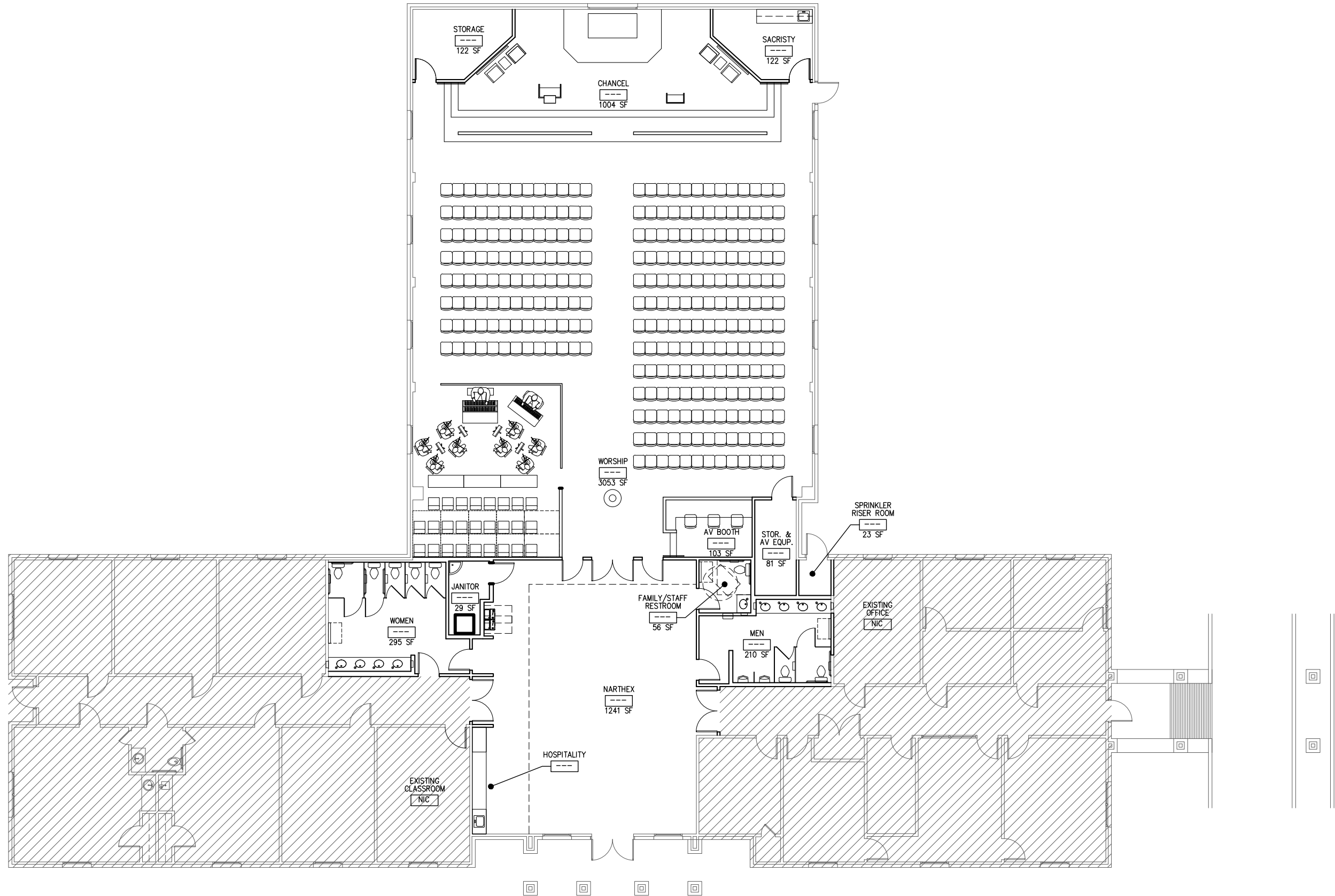

Sanctuary Floor Plan
 EPIPHANY LUTHERAN CHURCH
 SEPTEMBER 11, 2022

Close-up of Renovated Worship Space Plan

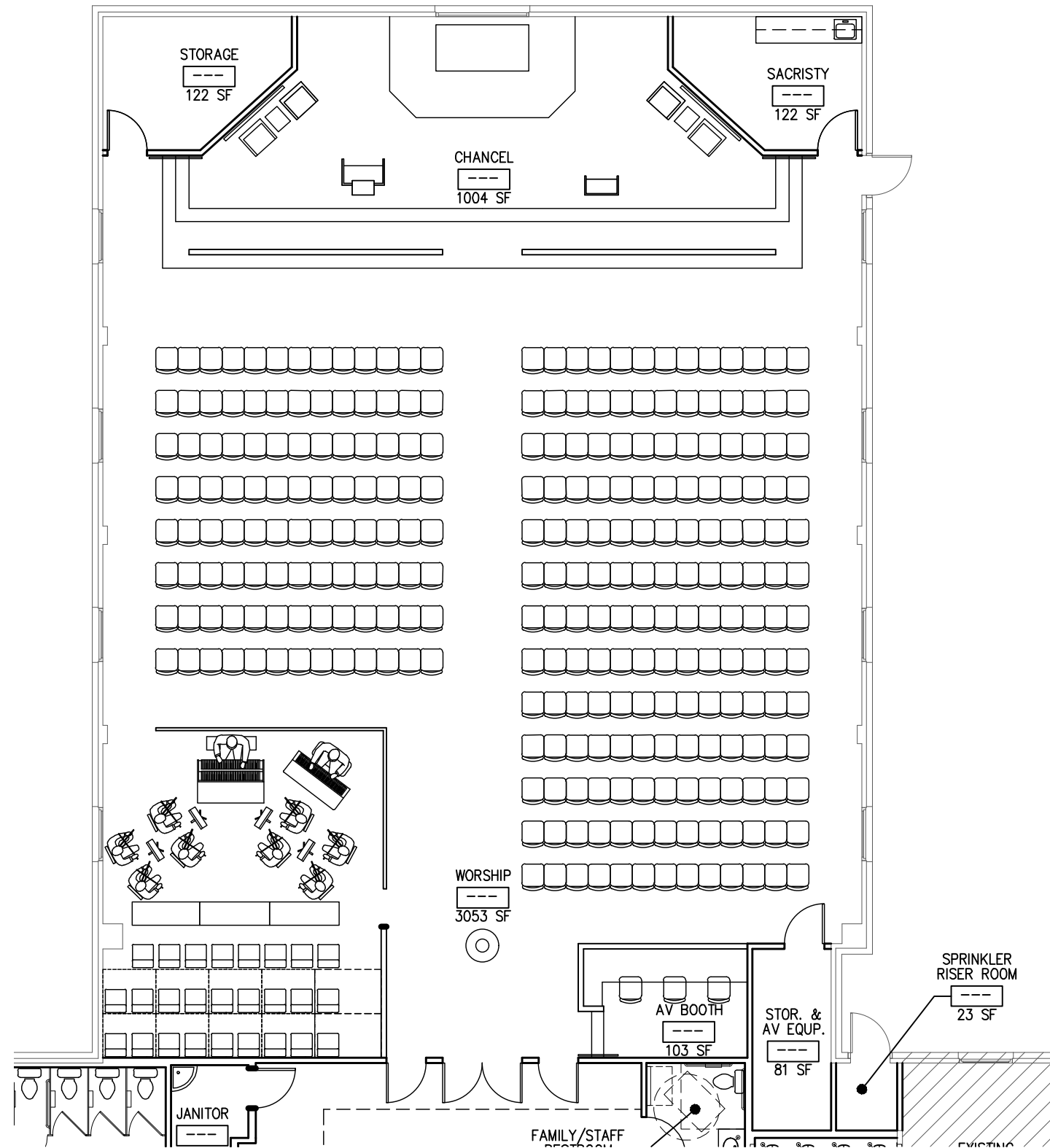

Close-up of Renovated Women's Restroom Plan
and New Janitor's Closet

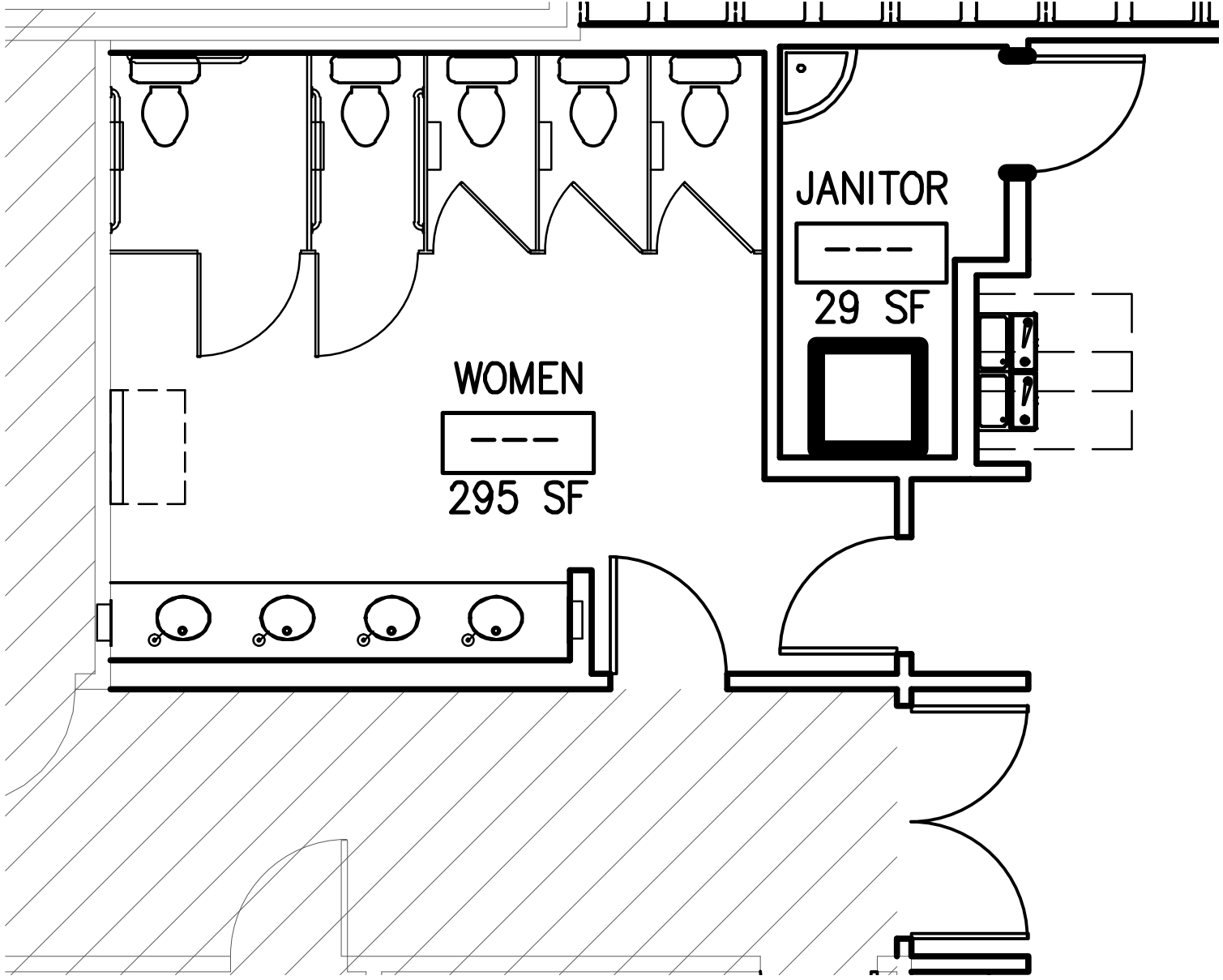

Close-up of Renovated Men's Restroom Plan
and Family/Staff Restroom Plan

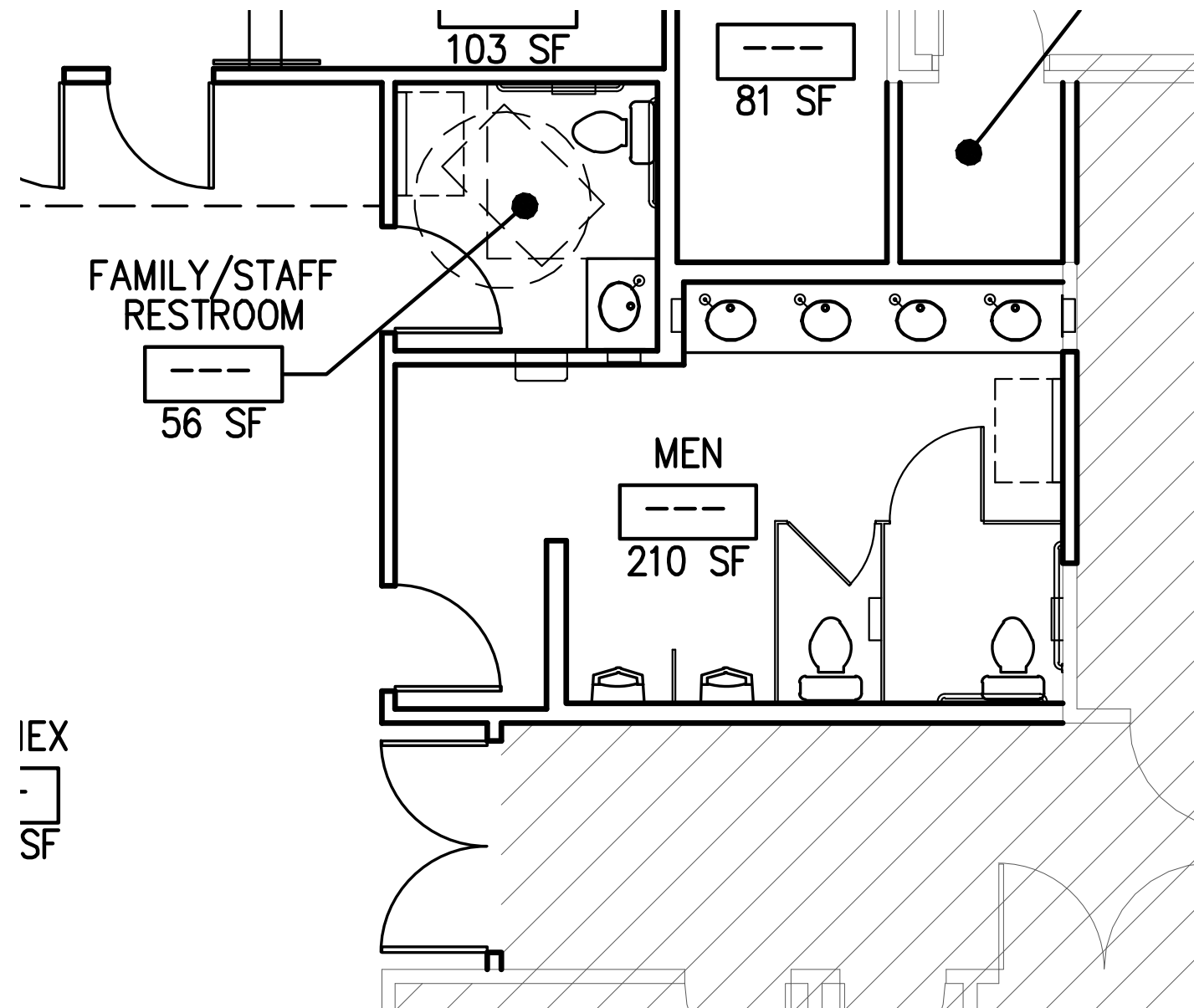

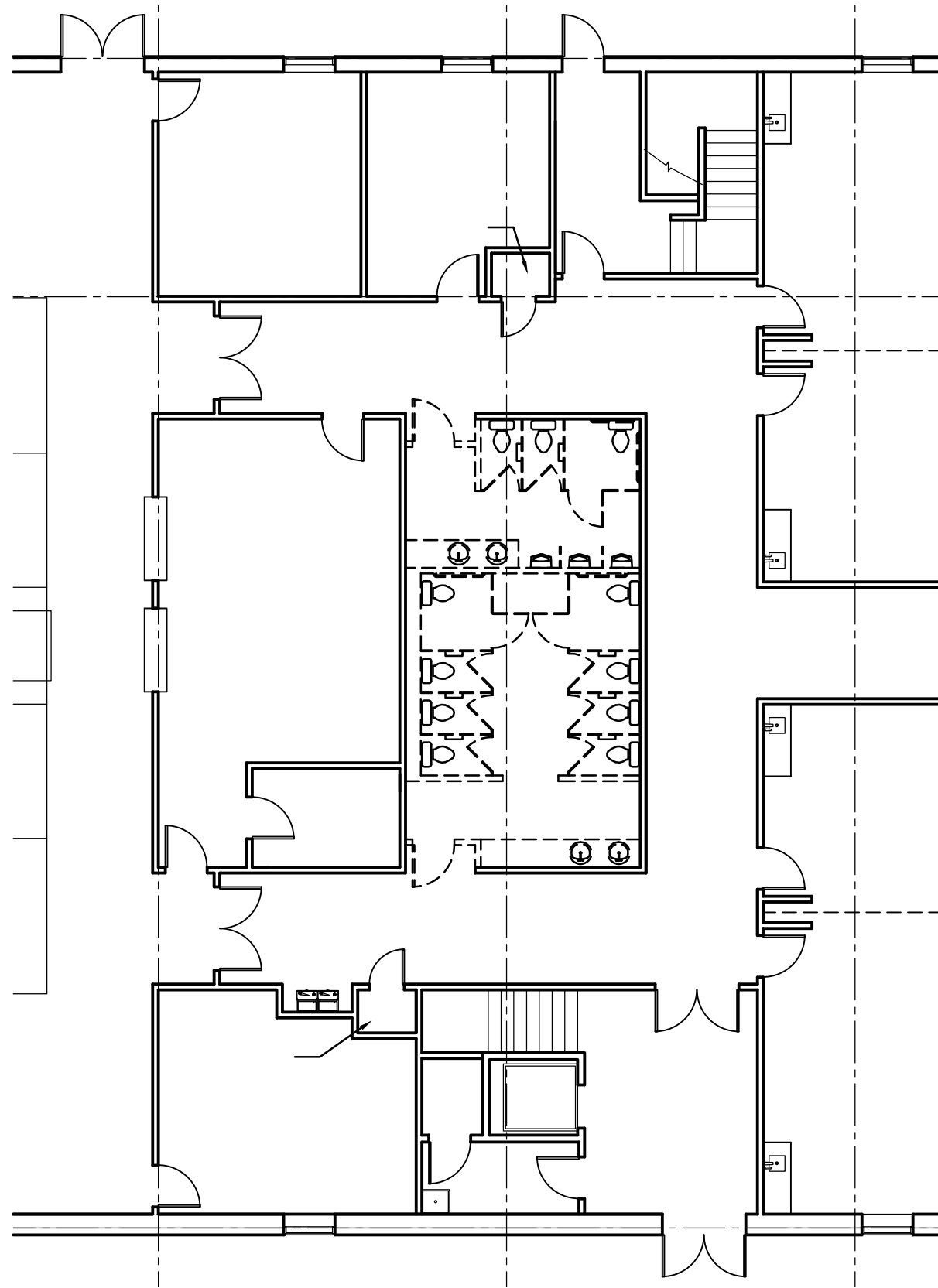

Existing Plan

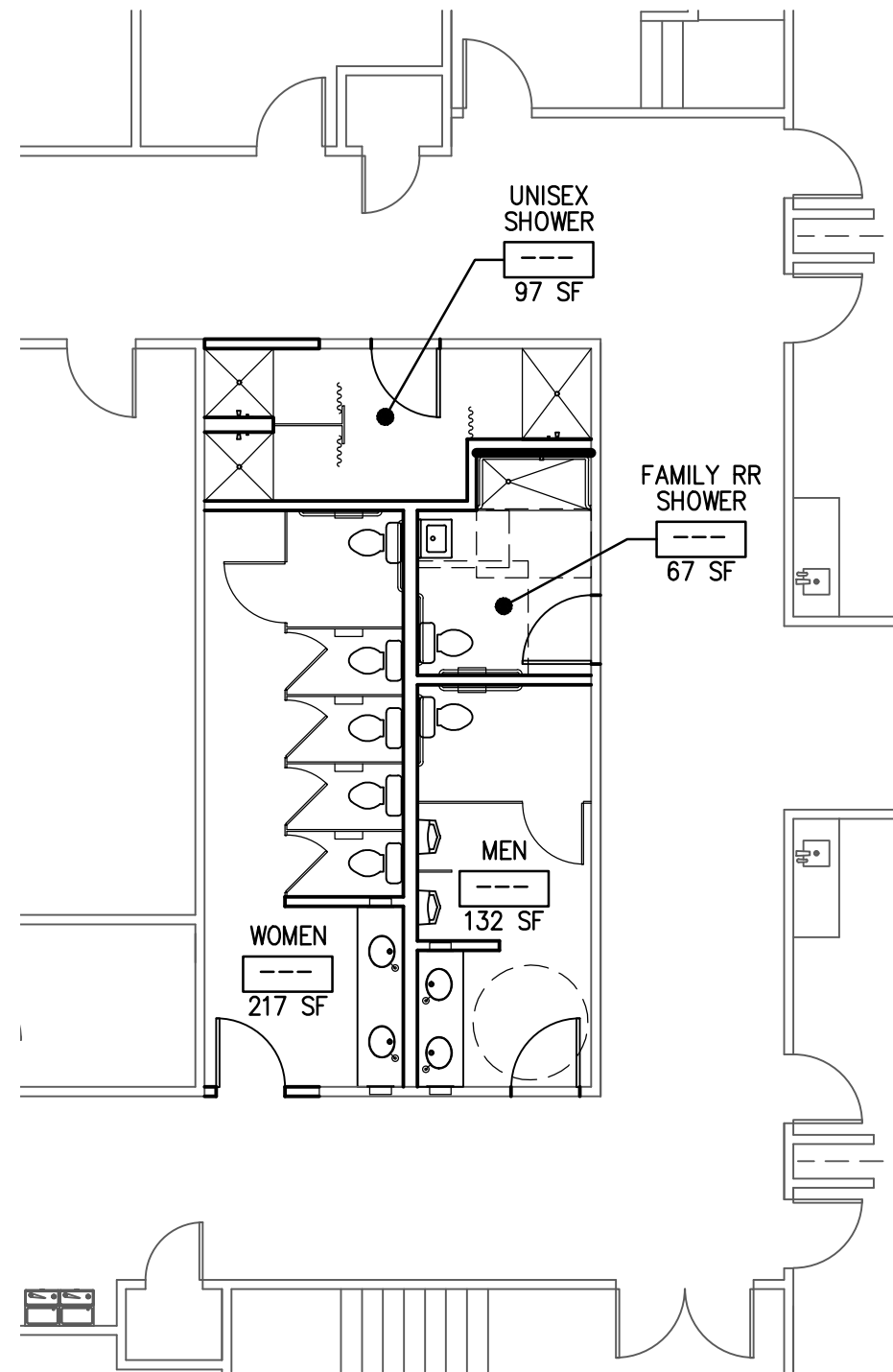

Renovation Plan



Interior Perspective
EPIPHANY LUTHERAN CHURCH
SEPTEMBER 11, 2022



Interior Perspective
EPIPHANY LUTHERAN CHURCH
SEPTEMBER 11, 2022



Interior Perspective
EPIPHANY LUTHERAN CHURCH
SEPTEMBER 11, 2022



Interior Perspective
EPIPHANY LUTHERAN CHURCH
SEPTEMBER 11, 2022



Interior Perspective
EPIPHANY LUTHERAN CHURCH
SEPTEMBER 11, 2022



Interior Perspective
EPIPHANY LUTHERAN CHURCH
SEPTEMBER 11, 2022



Interior Perspective
EPIPHANY LUTHERAN CHURCH
SEPTEMBER 11, 2022



Interior Perspective
EPIPHANY LUTHERAN CHURCH
SEPTEMBER 11, 2022

EPIPHANY LUTHERAN CHURCH PROJECT SCHEDULE

	Months:	Jun-22	Jul-22	Aug-22	Sep-22	Oct-22	Nov-22	Dec-22	Jan-23	Feb-23	Mar-23	Apr-23	May-23	Jun-23	Jul-23	Aug-23	Sep-23	Oct-23	Nov-23	Dec-23
Duration																				
Schematic Design	8 weeks																			
Design Development	12 weeks																			
Construction Documents	12 weeks																			
Permitting	8-12 weeks																			
Bidding & Contract Negotiation	6 weeks																			
Congregation Approval & Financing	6 weeks																			
AFLC Renovation	12 weeks																			
Sanctuary Renovation	26 weeks																			
Total Duration:	80 weeks																			

* Easter: April 9, 2023

Total Budget Update

Item	Revised	Previous Budget
Construction Costs	\$1,900,000	\$1,200,000
Soft Costs	\$980,000	\$680,000
Generosity Consultant	\$58,000	\$58,000
Communications Consultant	\$18,000	\$18,000
Loan Legal Fees	\$1,000	--
Misc. Support / Contingency (3%)	\$89,000	\$59,000
TOTAL	\$3,046,000	\$2,015,000

Q&A